

Patient report

Bio-Rad DATE: 02/08/2020
D-10 TIME: 11:13 AM
S/N: #DJ4I016123 Software version: 4.30-2
Sample ID: 10673241
Injection date 02/08/2020 10:58 AM
Injection #: 23 Method: HbA1c
Rack #: --- Rack position: 2

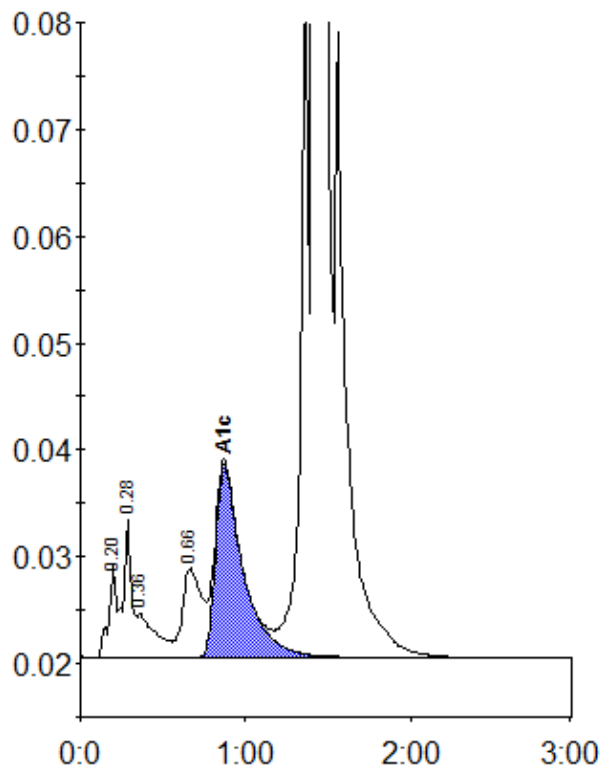

Peak table - ID: 10673241

| Peak | R.time | Height | Area | Area % |
|-------------|--------|---------|---------|--------|
| A1a | 0.20 | 8646 | 27926 | 0.8 |
| A1b | 0.28 | 12878 | 45032 | 1.2 |
| Unknown | 0.36 | 4147 | 31752 | 0.9 |
| LA1c/CHb-1 | 0.66 | 8316 | 66653 | 1.8 |
| A1c | 0.87 | 18076 | 209867 | 7.7 |
| P3 | 1.36 | 68563 | 220780 | 6.0 |
| A0 | 1.42 | 944559 | 3091006 | 83.7 |
| Total Area: | | 3693017 | | |

| | |
|----------------|-----|
| Concentration: | % |
| A1c | 7.7 |